

1.

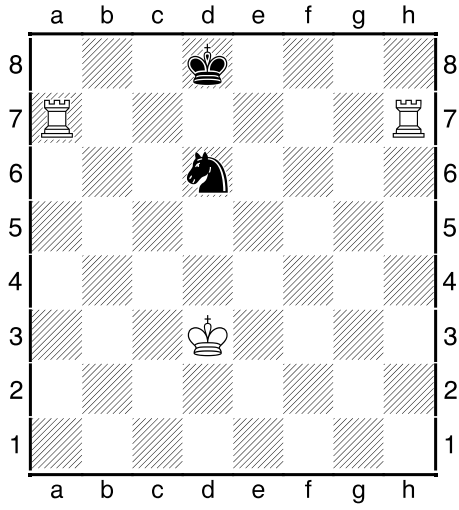

2.

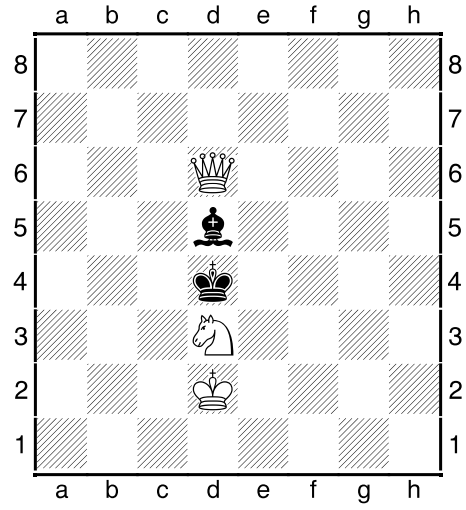

3.

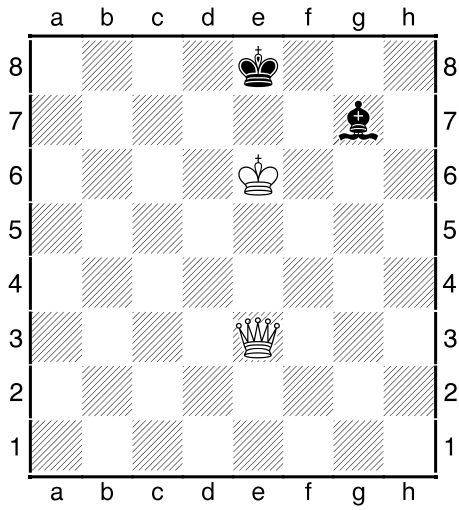

4.

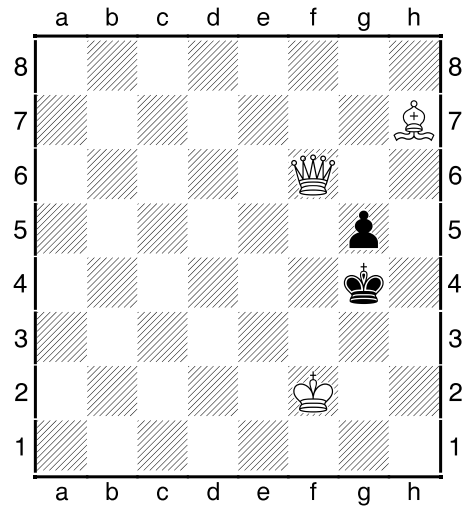

5.

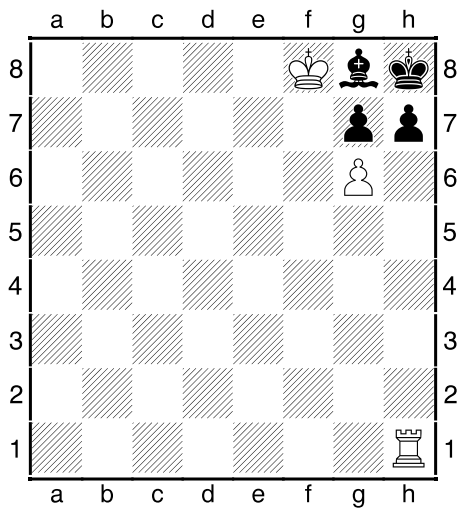

6.

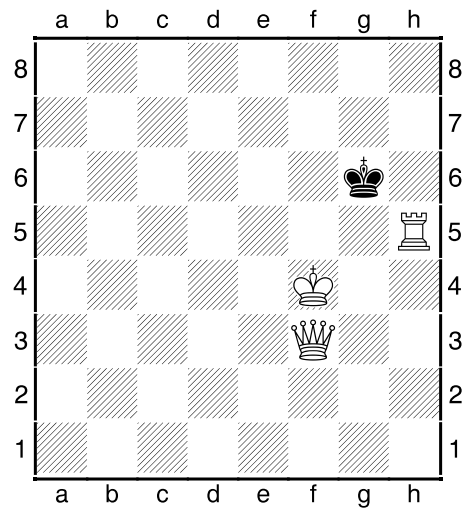

7.

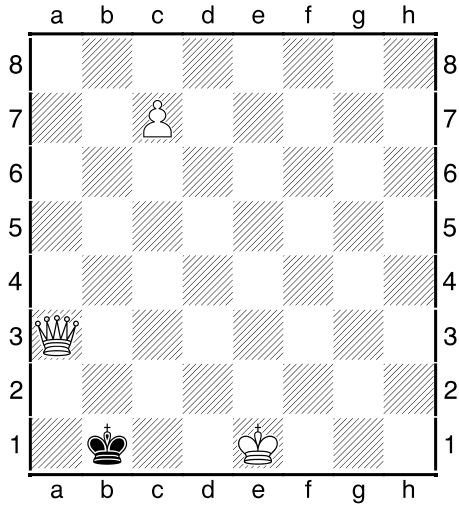

8.

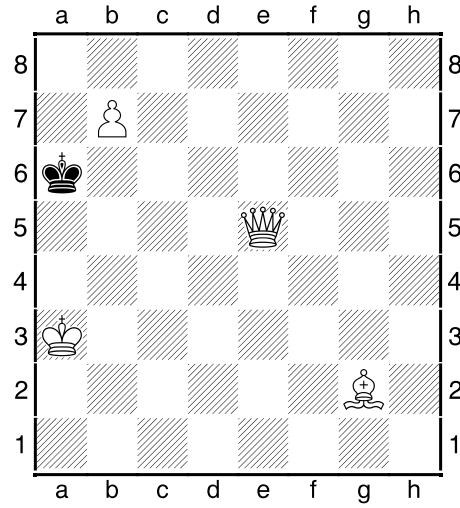

9.

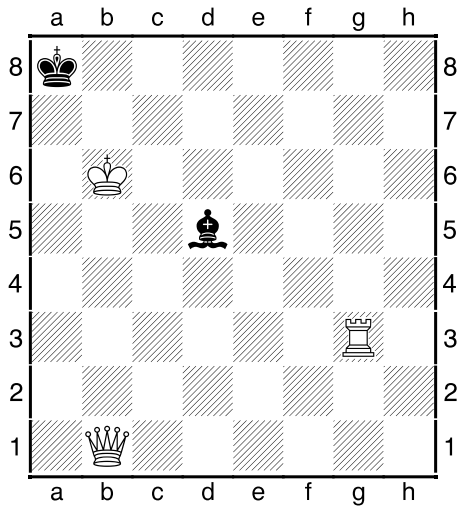

10.

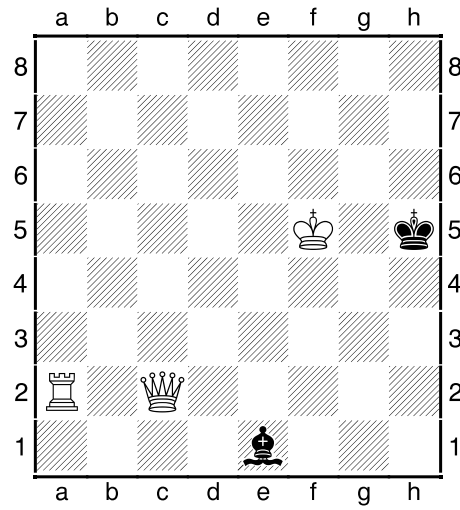

11.

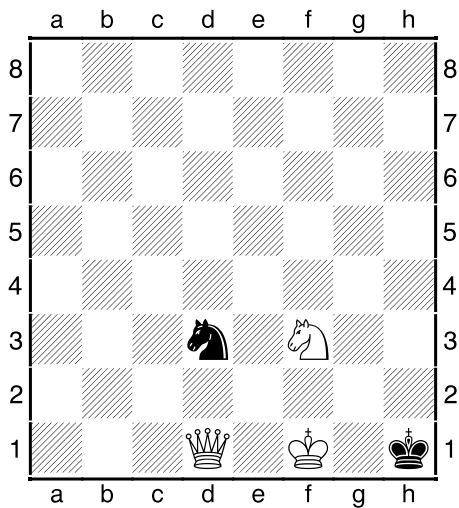

12.

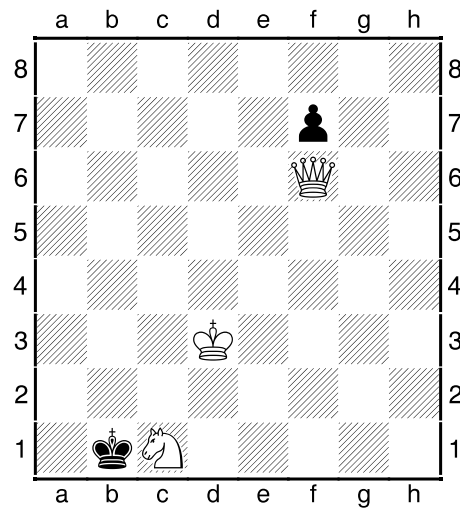

REŠENJA MATOVA U DVA POTEZA

1. 1. Thg7!
1... Sb7 (ili 1... Sc8 ili 1... Ke8) 2. Tg8#
1... Sf7 (ili 1... Se8 ili 1... Kc8) 2. Ta8#
1... Sb5 (ili 1... Sc4 ili 1... Se4 ili 1... Sf5) 2. Ta8# ili 2. Tg8#.
2. 1. Dd7!
1... Kc4 2. Da4#
1... Ke4 2. Dg4#.
3. 1. Dg3!
1... Kd8 (ili 1... Kf8 ili 1...Lf8 ili 1... Lh6) 2. Db8#
1... Le5 ili 1... Lf6 2. Dg8#
1... La1 (ili 1... Lb2 ili 1... Lc3 ili 1... Ld4 ili 1... Lh8) 2. Db8# ili 2. Dg8#.
4. 1. Dh8!
1... Kf4 2. Dd4#
1... Kh5 (ili 1... Kh4 ili 1... Kh3) 2. Lf5#.
5. 1. Th6!
1... gh6 2. g7#
1... La2 (ili 1... Lb3 ili 1... Lc4 ili 1... Ld5 ili 1... Le6 ili 1... Lf7) 2. Th7#.
6. 1. Db7!
1... Kh5 2. Dh7#
1... Kf6 2. Th6#.
7. 1. c8L! Kc2 2. Lf5#.
8. 1. Dc7!
1... Kb5 2. Lf1#
1... Ka7 2. b8S#.
9. 1. De4!
1... Kb8 2. De8#
1... Le4 (ili 1... Lc6) 2. Tg8#
1... Lb7 2. Db7# ili 2. Tg8#.
10. 1. Dc3!
1... Ld2 2. Dh3#
1... Lc3 (ili 1... Kh4) 2. Th2#
1... Kh6 (ili 1... Lf2 ili 1... Lg3 ili 1... Lh4) 2. Dh8#.
11. 1. Db1!
1... Sf4 (ili 1... Sf2) 2. Kf2#
1... Sb2 (ili 1... Sc1 ili 1... Se1) 2. Dh7#
1... Sb4 (ili 1... Sc5 ili 1... Se5) 2. Kf2# ili 2. Dh7#.
12. 1. Kc3!
1... Kc1 2. Df1#
1... Ka1 2. Kc2#.